

KEY:

	HEAT DETECTOR/ALARM		AREAS FOR CONSUMPTION OF INTOXICATING LIQUOR
	BELL/SOUNDER		KITCHEN AND STAFF AREAS
	FIRE ALARM PANEL		AREAS FOR STORAGE OF LIQUOR & BAR COUNTER
	SMOKE DETECTOR/ALARM		TOILET ACCOMMODATION
	FIRE ALARM CALL POINT		EMERGENCY EXIT SIGN
	EMERGENCY LIGHT		FIRE DOOR TO PROVIDE 30 MINUTES FIRE PROTECTION & SMOKE RESISTANCE
	VISUAL BEACON LINKED TO THE FIRE DETECTION AND ALARM SYSTEM SO THAT A HEARING IMPAIRED USER CAN SEE A FLASHING WARNING		FIRE DOOR, KEEP LOCKED
	POWDER FIRE EXTINGUISHER		FIRE DOOR, KEEP CLOSED
	FOAM FIRE EXTINGUISHER		PERIMETER OF LICENSED PREMISES
	FIRE BLANKET (1m ²)		

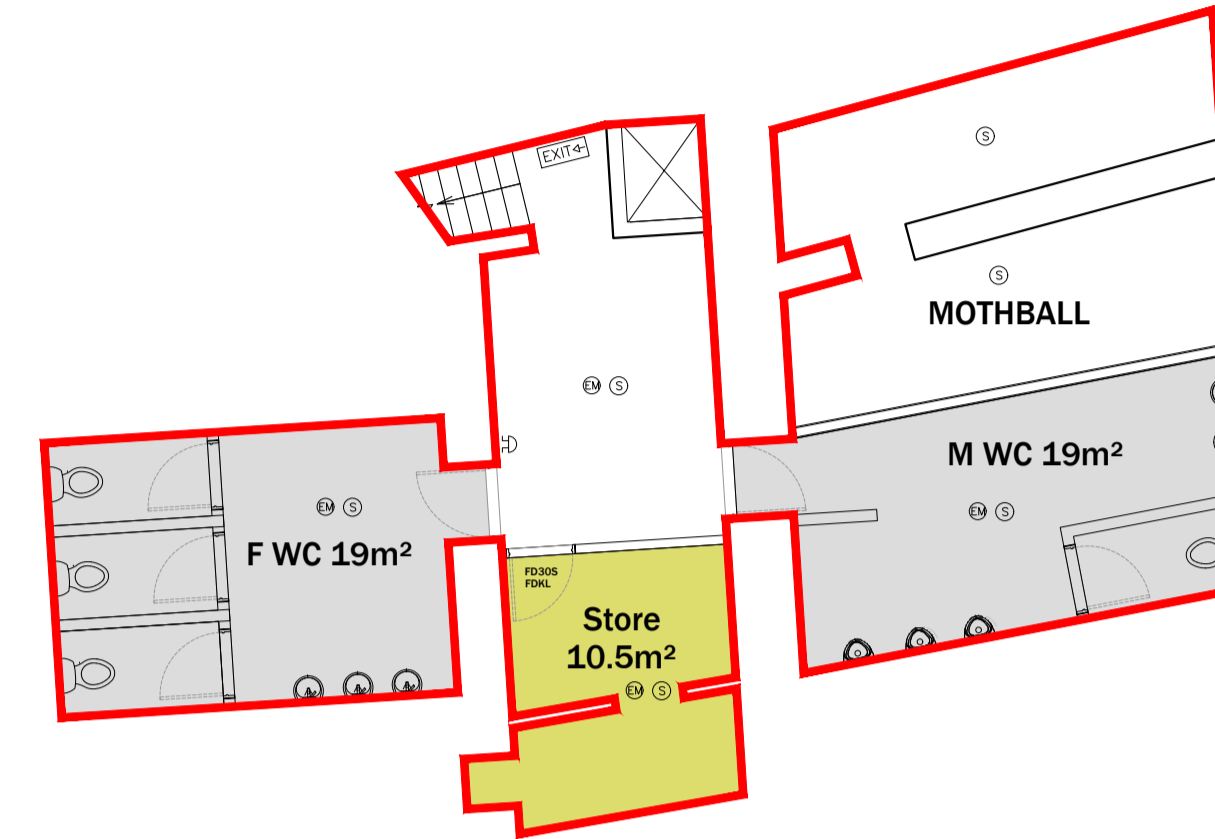

PROPOSED BASEMENT PLAN

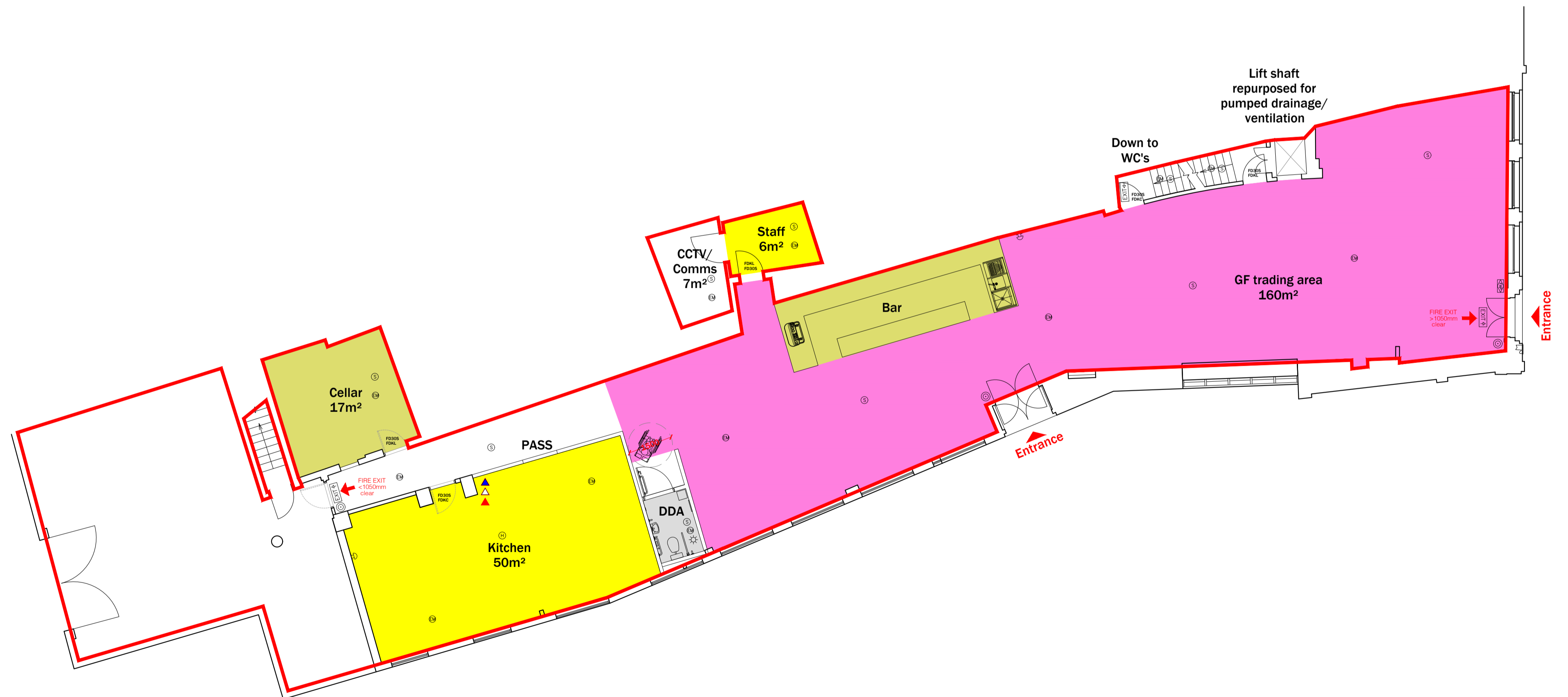

PROPOSED GROUND FLOOR PLAN

THE ENTIRE PREMISES MAY BE USED FOR THE SALE OF ALCOHOL AND THE PROVISION OF LATE NIGHT REFRESHMENT

Scale 1:100

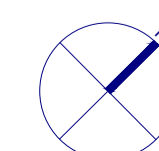

Rev:	Description:	Date:
Reade Associates ARCHITECTURAL CONSULTANTS & DESIGNERS The Limes, 3b Waterloo Road Shepton Mallet Somerset BA4 5HG www.readeassociates.co.uk 07640 751750		
Client:	Loungers PLC	
Site:	NEW LOUNGE 13 Market Place Faversham Kent ME13 7AF	
Title:	Proposed Status: Licensing	
Scale:	1:100@A1	Date: Jan '24
Drawing No:	0172.03	Drawn: DAR
All dimensions to be checked on site before work commences and any discrepancies to be reported.		